

# Aria

J.S. Bach  
Elab. D. Russo

Largo ♩ = 72

Soprano Saxophone

Alto Saxophone

Tenor Saxophone

Baritone Saxophone

4

8

11

14

17

20

23

26

29

32

34

Soprano Saxophone

# Aria

**J.S. Bach**  
*Elab. D. Russo*

Largo ♩ = 72

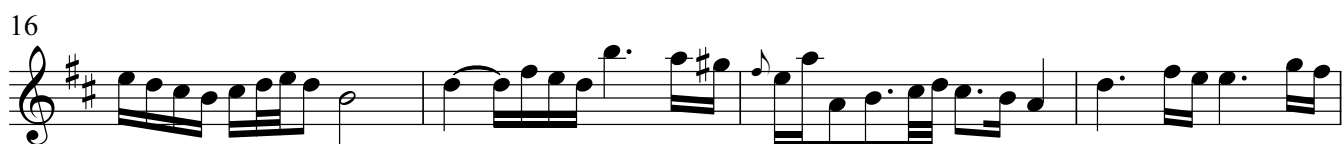

Alto Saxophone

# Aria

**J.S. Bach**  
*Elab. D. Russo*

**Largo** ♩ = 72

6

11

16

20

24

29

32

34

Tenor Saxophone

# Aria

**J.S. Bach**  
*Elab. D. Russo*

Largo ♩ = 72

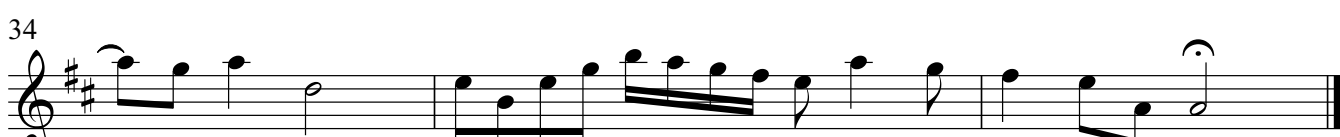
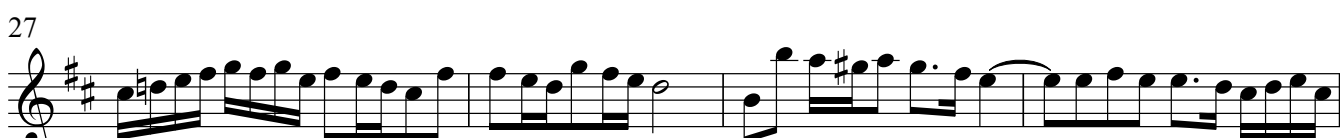
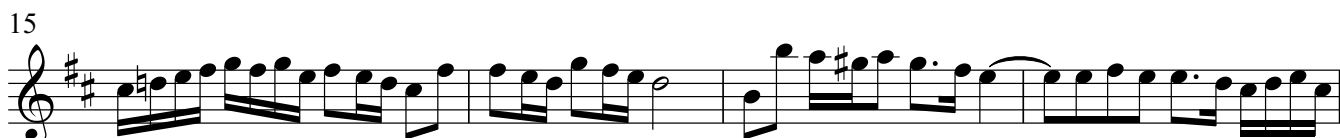
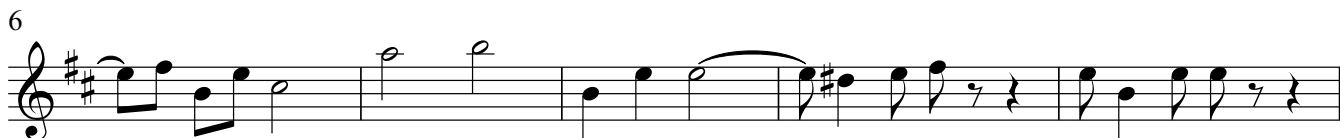

Baritone Saxophone

# Aria

**J.S. Bach**  
*Elab. D. Russo*

Largo ♩ = 72

